

Waste Area Plan
1:100 @ A3

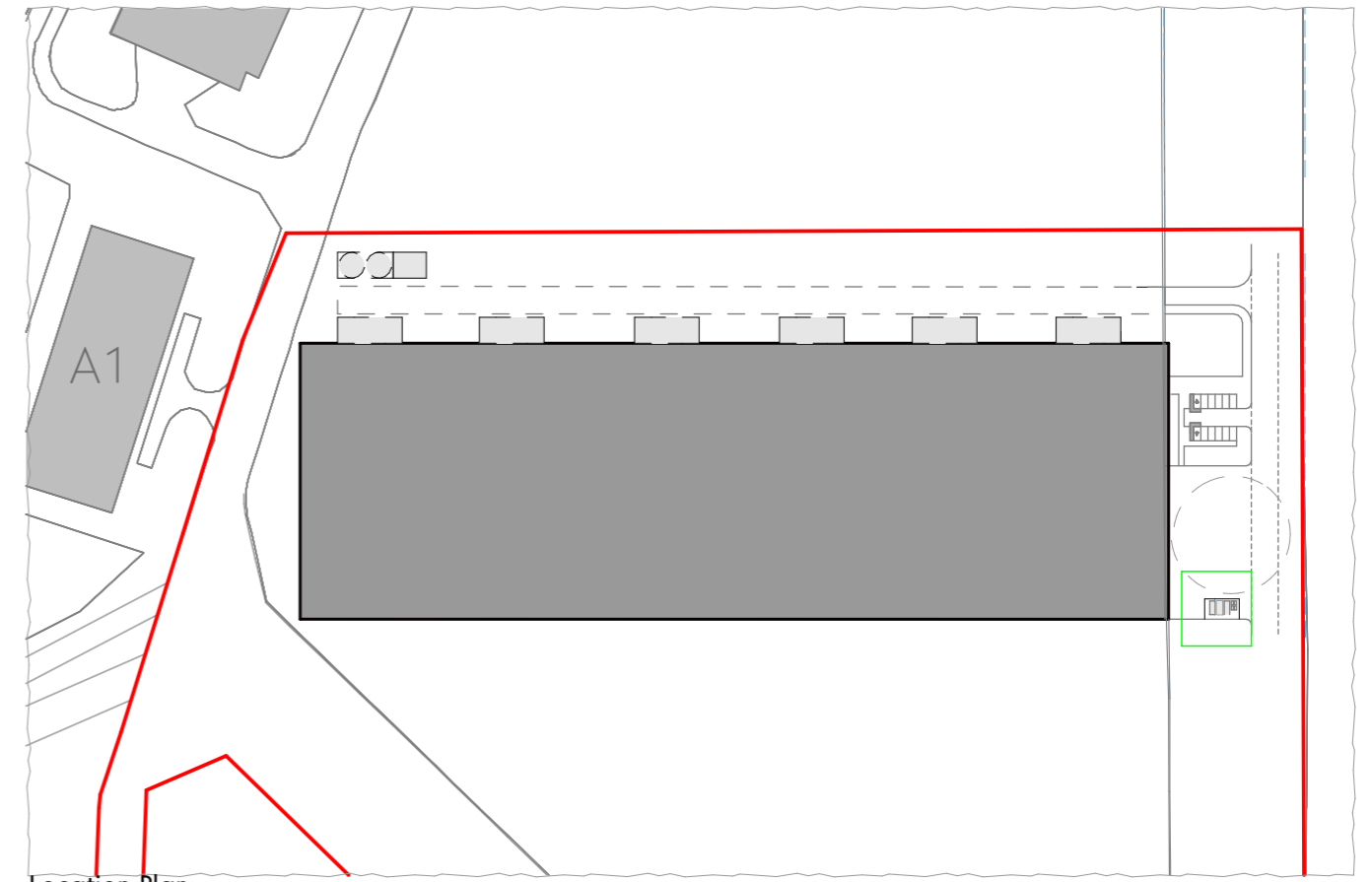

Location Plan
1:2500 @ A3

KEY:

- 1- Metal sheet cladding to match main building (Olive Green)
- 2- Steel column
- 3- Metal doors to Bin Store with metal mesh panels (Olive Green)
- 4- Metal doors to Skip Bay with metal mesh panels (Olive Green)
- 5- Concrete skip guides
- 6- Metal mesh panel screens (Olive Green)
- 7- Drainage gullies - refer to engineer's details
- 8- Bollard protection

BIN STORE
(4 no.)

SKIP BAY
(3 no.)

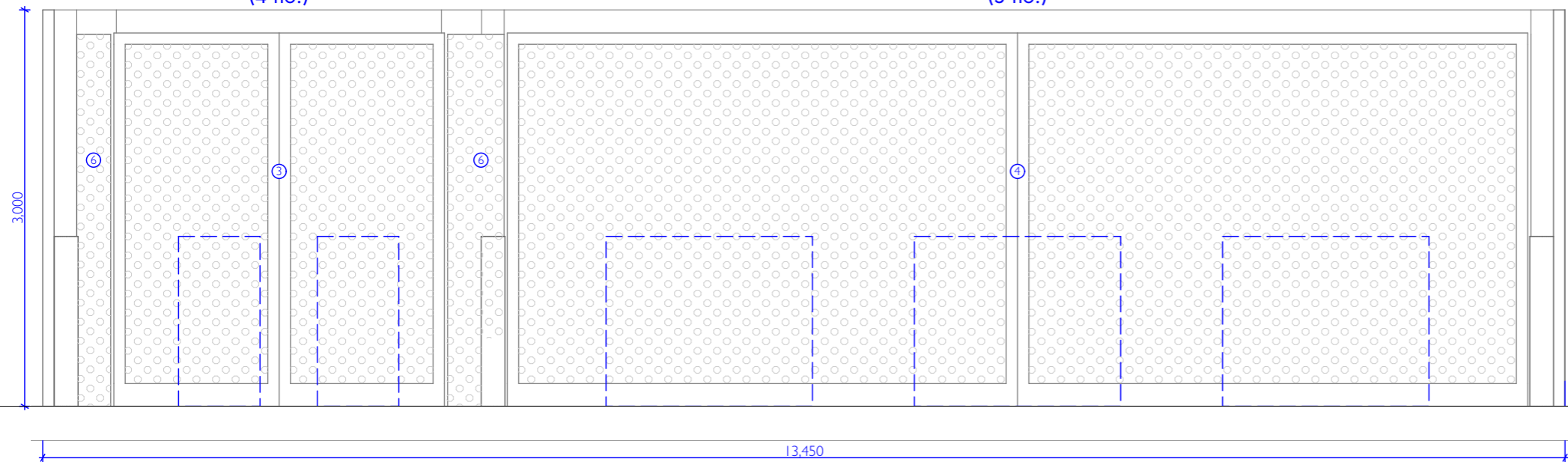

Waste Area North Elevation
1:50 @ A3

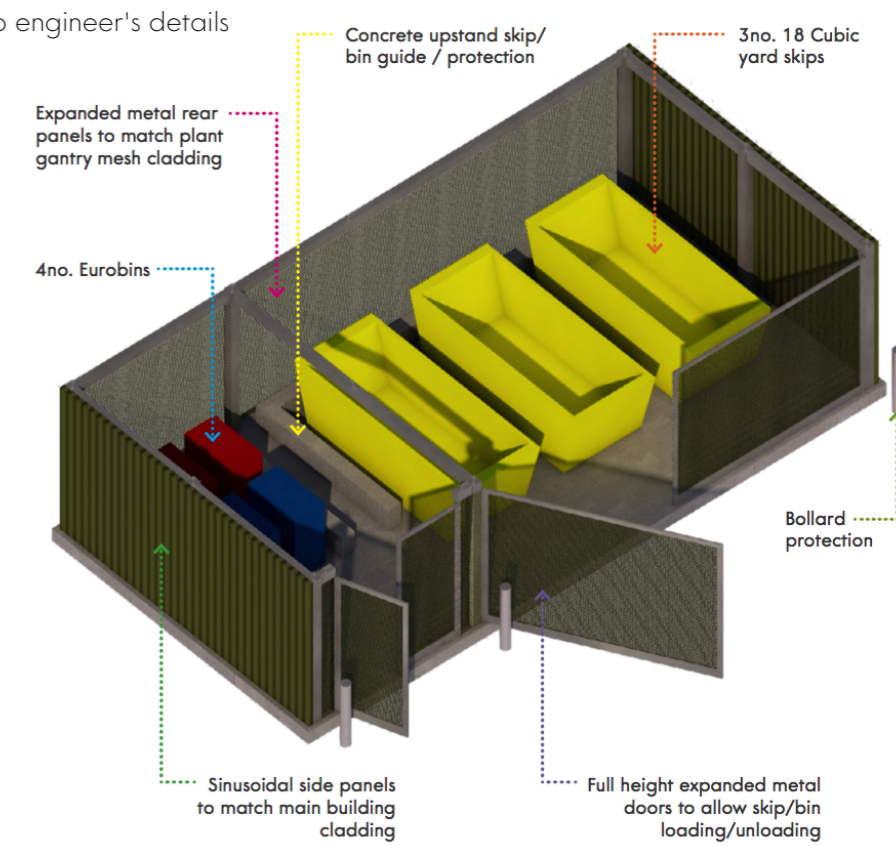

Waste Area Axonometric view



This drawing is the property of GWP Architecture. Copyright is reserved by them and the drawing is issued on the condition that it is not copied, reproduced, retained, or disclosed to any unauthorised person, either wholly or in part, without the consent in writing of GWP Architecture.
All drawings and specifications should be read in conjunction with the project health and safety plan, any possible conflicts should be presented to the Planning Coordinator.
All work to be carried out in accordance with current Building Regulations.

Contractors must verify all dimensions at the job before commencing any work or making shop drawings. Do not scale off drawing. Do not take digital dimensions from this drawing. Written dimensions should be taken. Any discrepancies to be reported to the Architect. The design is subject to the following:
- Land Registry Confirmation
- Full Structural Review
- Planning Approval
- Topographical Information
- Review of Easements and Covenants
- Rights of lights Issues
- Building Regulations Approval / Fire Engineering



| | | | |
|------------|------------------------------------|---------------|----------|
| Name | (390)1716-GWP-01-00-DR-A-(PA)-0010 | | |
| Scale | A3/Various | Rev / Status | P03 / S |
| Dr/Checked | JA / TA | Date of Issue | 11.12.17 |

SMG Building ONE

Waste Store

BIM Server: BIMServer-HP - BIM Server 20/06/2016 10:00:00 (390)1716-GWP-01-00-002-0